

From: "RM-4" Residential Mixed District  
To: IDZ-2" Medium Intensity Infill Development Zone District  
with uses permitted for four (4) dwelling units



Description	Date			
No.				

PROJECT NAME :  
**2102 Martin Luther King Dr.**

THESE DRAWINGS & ACCOMPANYING SPECIFICATIONS ARE TO BE AN INSTRUMENT OF SERVICE AND SHALL REMAIN THE PROPERTY OF THE DESIGNER. THEY ARE NOT TO BE USED ON OTHER PROJECTS, EXCEPT BY AGREEMENT IN WRITING FROM THE DESIGNER. WHETHER THE PROJECT FOR WHICH THEY ARE MADE IS EXECUTED OR NOT, CONSTRUCTOR IS RESPONSIBLE FOR CONSTRUCTION MEAN, METHODS, TECHNIQUES, SEQUENCES OR PROCEDURES, OR SAFETY PRECAUTIONS AND PROGRAMS IN CONNECTION WITH THE PROJECT. IN THE CASE OF AN EXISTING STRUCTURE RENOVATION, THE DESIGNER IS NOT RESPONSIBLE FOR DISCREPANCIES FOUND IN DIMENSIONS AND FACILITIES. ALL DISCREPANCIES MUST BE VERIFIED BY CONTRACTOR AND CONSULTED WITH LEAD ARCHITECT OR DESIGNER OF ANY CHANGES.

CONTENTS :  
**SITE PLAN**

DRAWN BY : **KV**  
DATE : **4/10/2023**  
SCALE **3/16" = 1'-0"**  
SHEET No. :

**A100**

MLK DRIVE

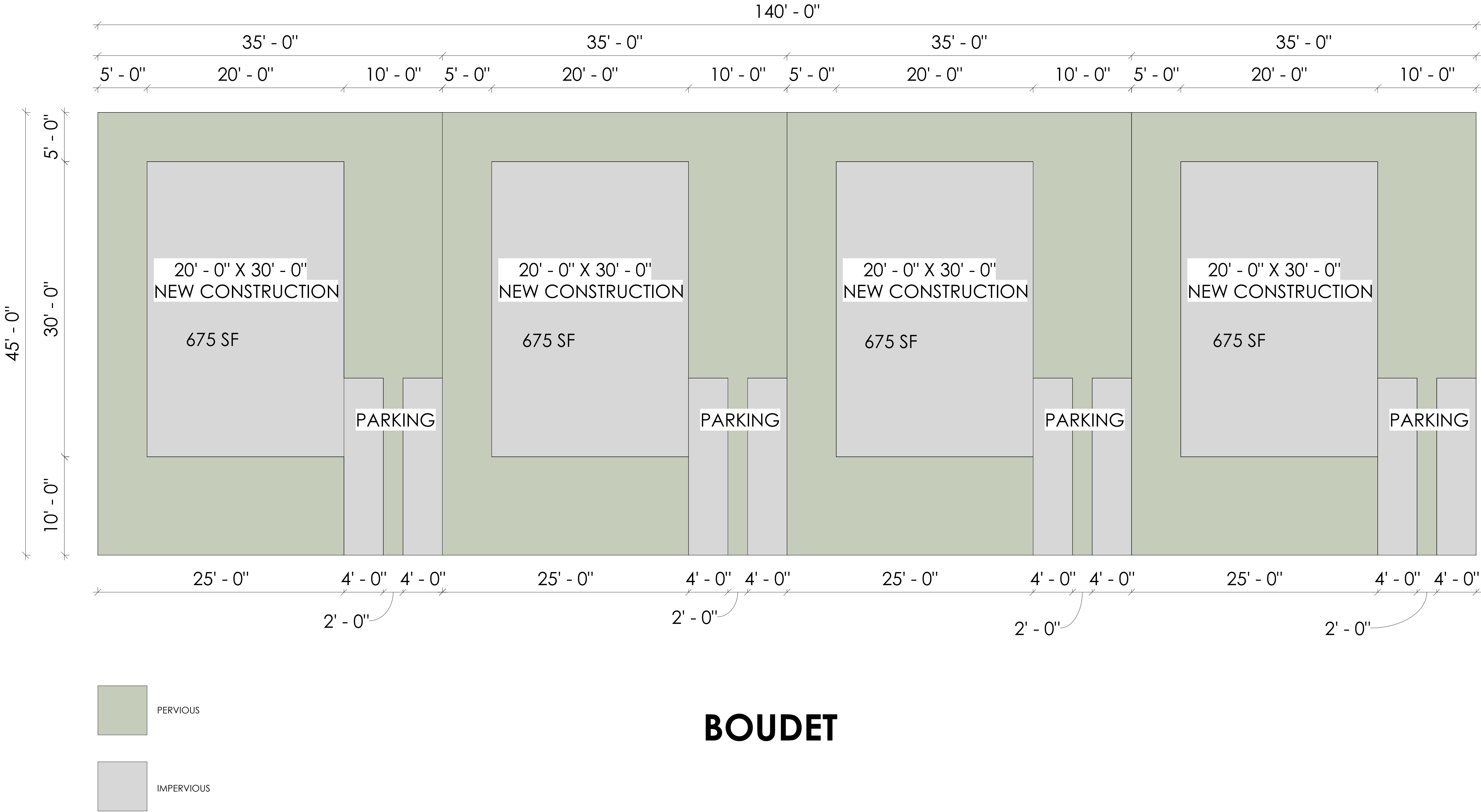

① PLAT SUBDIVISION  
3/16" = 1'-0"

I,Rafael Saavedra, the property owner, acknowledge that this site plan submitted for the purpose of rezoning this property is in accordance with all applicable provisions of the Unified Development Code. Additionally, I understand that City Council approval of site plan in conjunction with a rezoning case does not relieve me from adherence to any/all City-adopted Codes at the time of plan submittal for building permits.